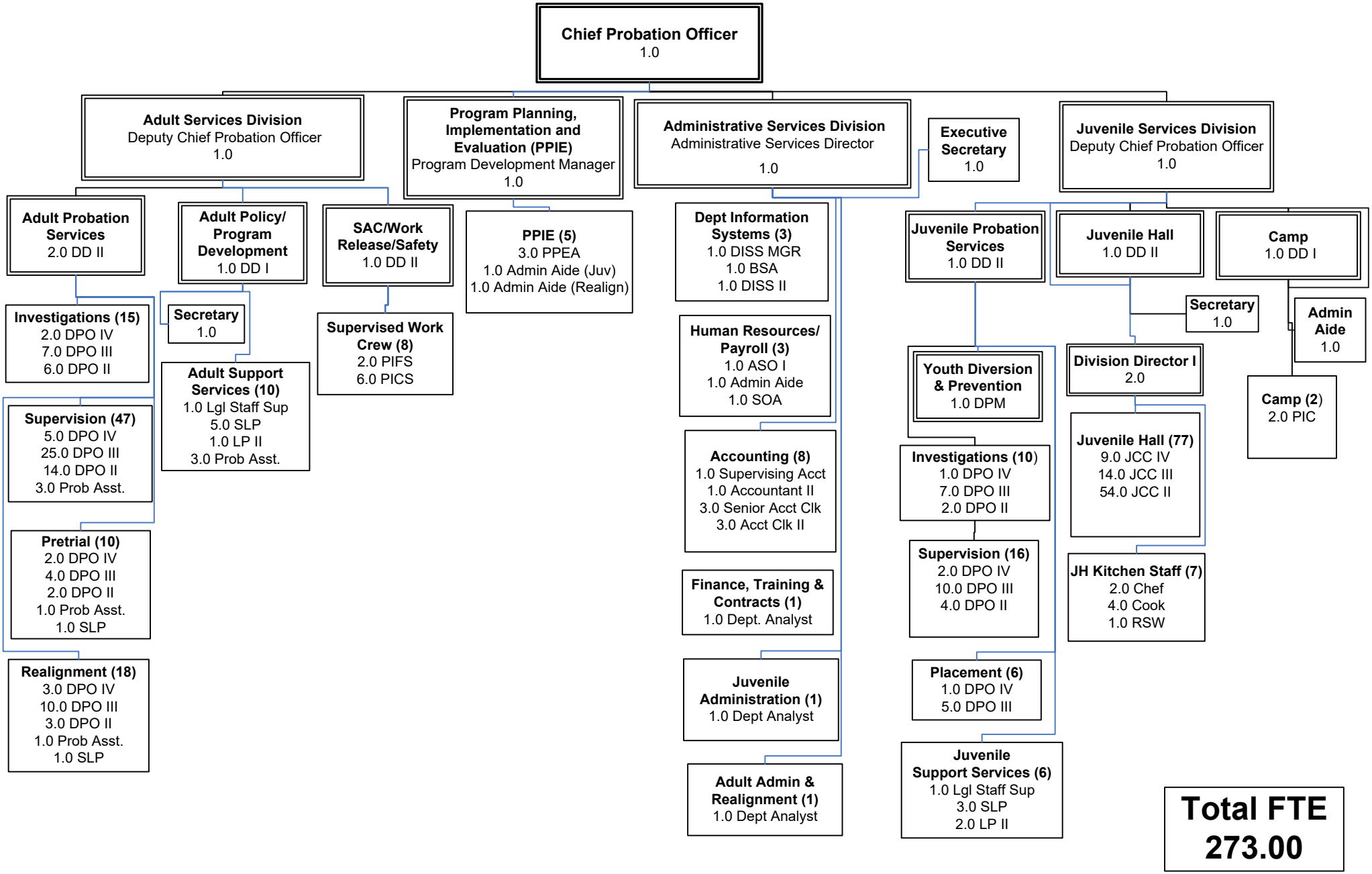Sonoma County Probation Department
FY 22/23 - CURRENT